



**MIM MCCONNELL**  
Welcome Aboard, LLC  
606A Sawmill Creek Rd  
Sitka, AK, US  
Office: 907-747-2860  
Mobile: 907-738-2888  
sheltercovepublishing@gmail.com



# 2005 KingFisher Extreme Shallow Pre Flex 2175 XS

Boat Type:

Address: Petersburg, AK, US

Price: \$37,500



## OVERVIEW

The powerboat Kingfisher 2175 Extreme Shallow was constructed by Kingfisher in 2005 in Canada. The powerboat with aluminum flat bottom hull has an inboard six cylinder gas engine with a jet drive. It has a bow deadrise of 8°. It has an aft mounted engine, with a helm forward with a wind shield and a walk through to the bow deck. It comes with a 2004 Karavan trailer and a 2020 9.9 Mercury Pro Kicker. The buyer will need to cover freight/shipping if not in Petersburg, AK.

## SPECIFICATIONS

### Basic Information

Manufacturer:	KingFisher	Vessel Name:	
Model:	Extreme Shallow Pre Flex 2175 XS	Boat Type:	
Year:	2005	Hull Material:	Aluminum
Category:	Power	Hull Type:	
Condition:	New	Hull Color:	
Location:	Petersburg, AK, US	Designer:	
Available for sale in U.S. waters:	Yes	Flag of Registry:	

### Dimensions & Weight

Length:	21 ft - 6.4 meter	Draft - max:	2 ft 5 in - 0.74 meter
LOA:	22 ft - 6.71 meter	Bridge Clearance:	-
Beam:	10 ft - 3.05 meter	Dry Weight:	-

### Engine

Make:		Engine Type:	Inboard
Model:	200 Opimax Sport Jet	Drive Type:	Jet Drive
Engine(s):	1	Fuel Type:	Gas/Petrol
Hours:	250	Horsepower:	200 (Individual), 200 (combined)
Cruise Speed:	30 MPH	Max Speed:	40 MPH
Range:	-	Joystick Control:	No

### Tank Capacities

Fuel Tank:	45 gallons - 1 tank(s)	Holding Tank:	-
Fresh Water Tank:	-		

### Accommodations

Total Cabins:	1	Crew Cabins:	-
Total Berths:	-	Crew Berths:	-
Total Sleeps:	-	Crew Sleeps:	-
Total Heads:	-	Crew Heads:	-
Captains Cabin:	-		

## DESCRIPTIONS

**This is the history of the boat since its purchase by the current owners.**

Kingfisher purchased it in 2021 with an estimated 230 miles on the motor.  
Low usage since purchase.

**2021-2023:**

Purchased/installed 2020 9.9 Mercury Pro High Thrust Kicker (back-up kicker)  
Replaced pick-up pump and spark plugs.

**2024:**

Replaced flooring (Marine EVA Foam Decking) and some of the subfloor.  
Replaced battery with commercial marine grade battery (June 2024 – battery date).  
Replaced starter.  
Replaced gasket, spark plugs and fuel filters.  
Installed light bars.  
Installed additional bench seats.  
Painted cover and trim.

Seller can deliver the boat to barge or ferry in Petersburg, Alaska.

## GALLERY

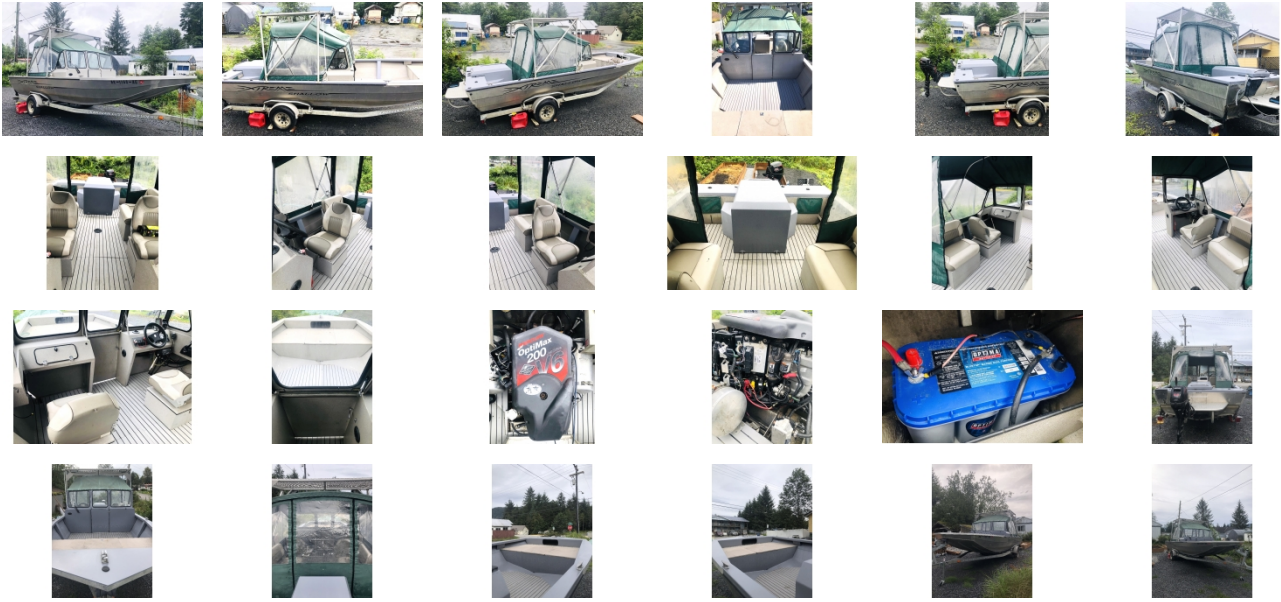

## LOCATION MAP



**MIM MCCONNELL**  
Welcome Aboard, LLC  
606A Sawmill Creek Rd  
Sitka, AK, US  
Office: 907-747-2860  
Mobile: 907-738-2888  
sheltercovepublishing@gmail.com

